

AVENUE

"C"

SEE SHEET 59

SEE SHEET 65

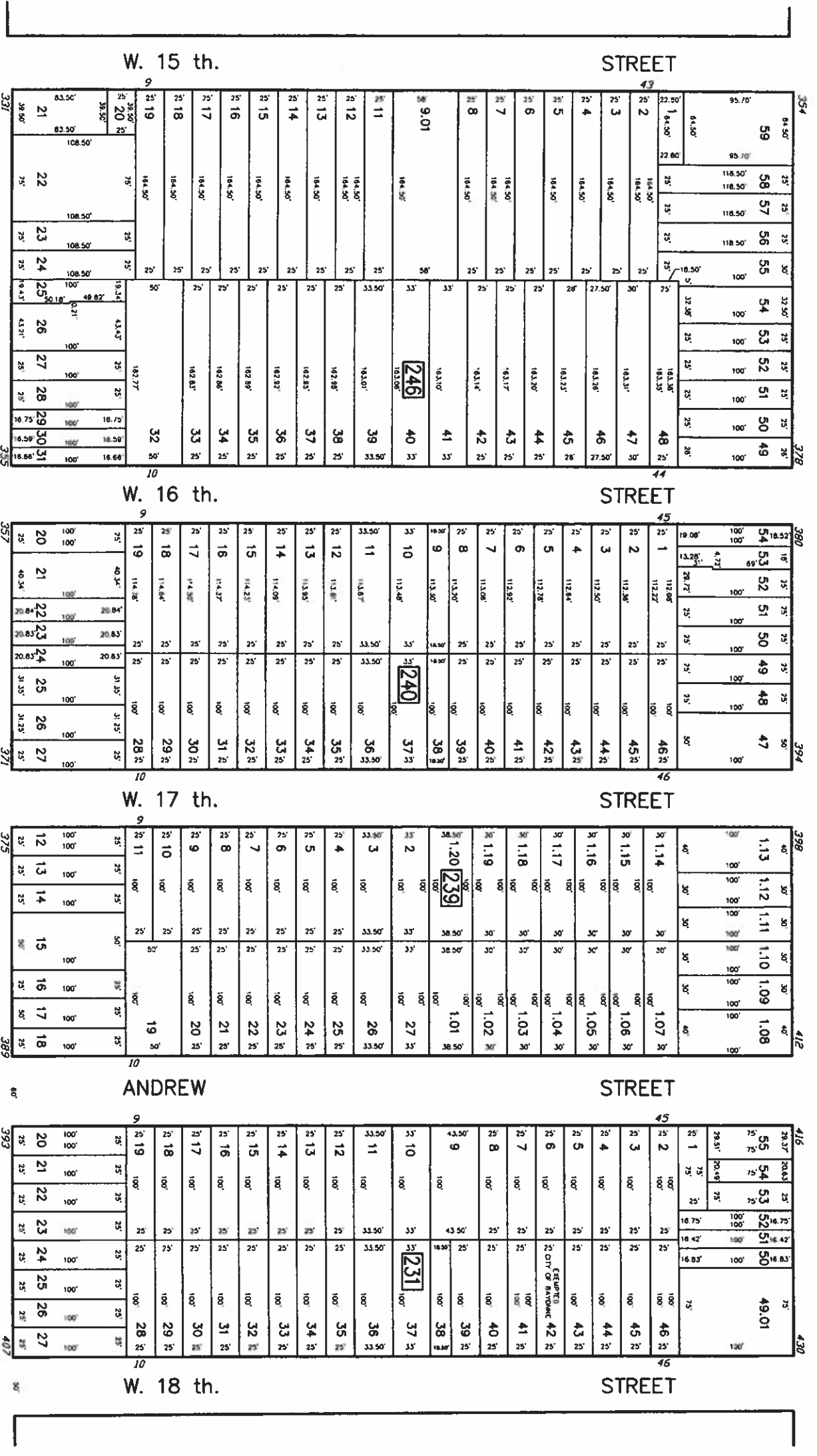
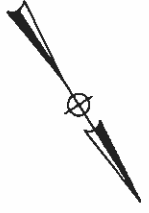

| DATE | REVISIONS NAME | LIC. NO. |
|------|----------------|----------|
|      |                |          |
|      |                |          |
|      |                |          |
|      |                |          |

SEE SHEET 63

SEE SHEET 55

SEE SHEET 54

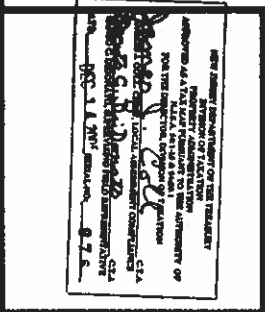

**TAX MAP**  
**CITY OF BAYONNE**  
 HUDSON COUNTY, NEW JERSEY  
 SCALE: 1" = 50'  
 AUGUST, 2003  
**RICHARD A. MORALLE, P.E., P.L.S.**  
 T & M ASSOCIATES  
 11 TINDALL ROAD, MIDDLETOWN TOWNSHIP  
 NEW JERSEY, 07748

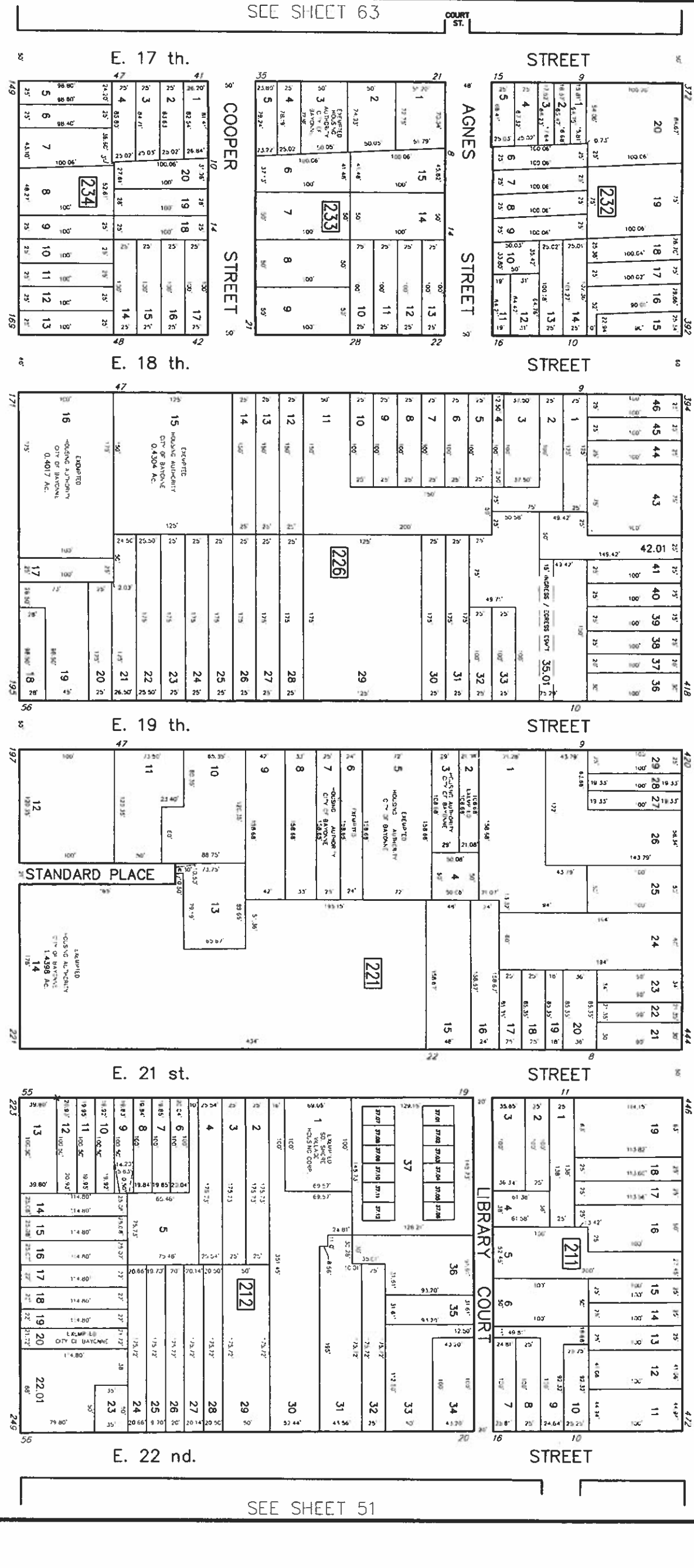
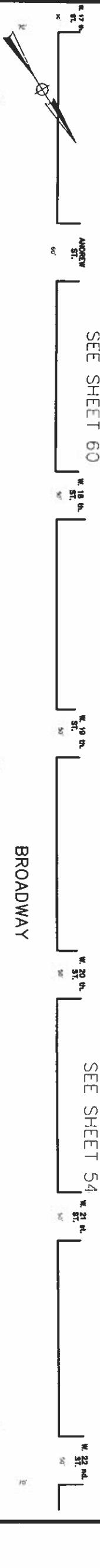

SEE SHEET 63

SEE SHEET 60

SEE SHEET 54

SEE SHEET 51

SEE SHEET 101

SEE SHEET 109

| DA | REASONS | LC |
|----|---------|----|
|    |         |    |
|    |         |    |
|    |         |    |
|    |         |    |
|    |         |    |
|    |         |    |
|    |         |    |
|    |         |    |
|    |         |    |
|    |         |    |
|    |         |    |
|    |         |    |

**TAX MAP**  
 CITY OF BAYONNE  
 HUDSON COUNTY, NEW JERSEY  
 SCALE: 1" = 50'  
 AUGUST, 2003

**RICHARD A. MORALLE, P.E., P.L.S.**  
 T & M ASSOCIATES  
 11 TINDALL ROAD, MIDDLETOWN TOWNSHIP  
 NEW JERSEY, 07748