

THIS CERTIFICATION IS MADE ONLY TO THOSE NAMED PARTIES FOR PURPOSE OR RESTRICTION OF WHICH INDICATED PROPERTY BY ABOVE NAMED PURCHASER. NO RESPONSIBILITY OR LIABILITY IS INCURRED BY SURVEYOR FOR USE OF SURVEY FOR ANY OTHER PURPOSE INCLUDING, BUT NOT LIMITED TO, USE OF SURVEY FOR SURVEY APPROPRIATE, SCALE OF PROPERTY, OR TO ANY OTHER PERSON NOT LISTED IN CERTIFICATION, EITHER DIRECTLY OR INDIRECTLY.

SUBJECT TO EASEMENTS AND RESTRICTIONS THAT AFFECT SUBJECT PROPERTY, SUBJECT TO AN ACCURATE TITLE SEARCH, UNDEVELOPED UTILITIES-UNDERGROUND UTILITIES-TREES-LANDSCAPE FEATURES-HANDMADE WASTE-FRESHWATER VEGETATION-FLOOD-CORRECTION DEVIATIONS, IF ANY, ARE NOT SHOWN HEREON.

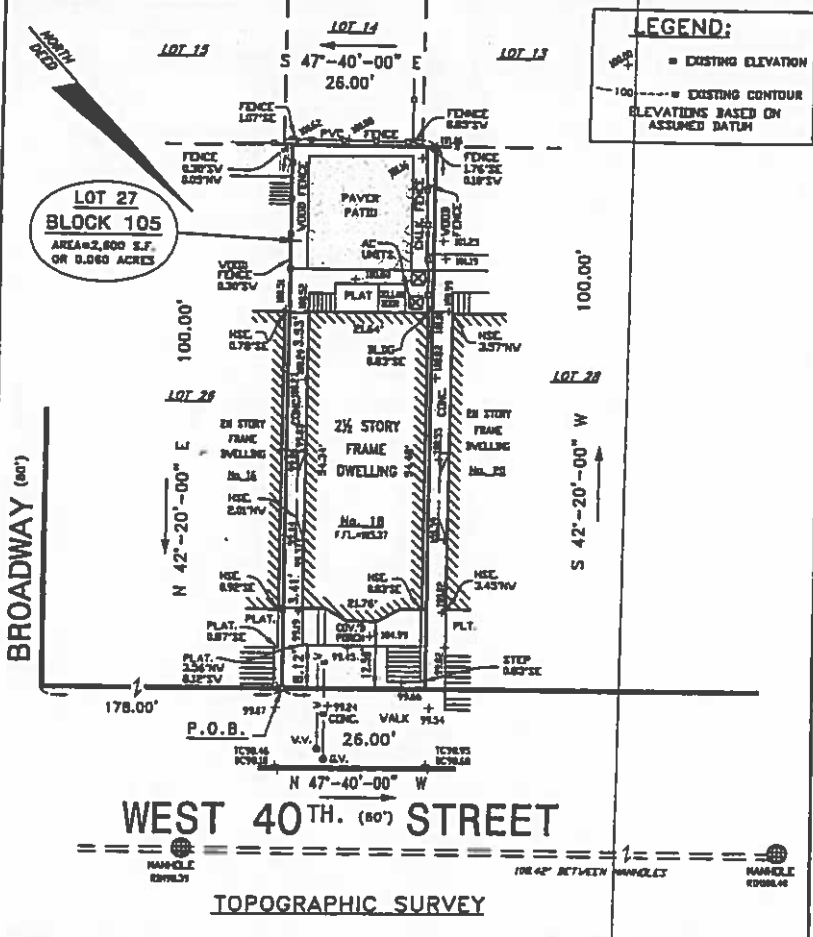

THIS MAP OR ANY PART THEREOF NOT TO BE REPRODUCED WITHOUT WRITTEN CONSENT OF GB ENGINEERING, LLC AND/OR ONE OF ITS PARTIES.

ALTHOUGH ADEQUATE, OTHER SURVEYS ARE NOT TO BE USED FOR FOUNDATION CONSTRUCTION. NO CORNER STAKES HAVE BEEN REQUESTED OR SET.

**MAP OF PROPERTY FOR THARWAT KALDS**

CITY OF BAYONNE  
HUDSON COUNTY, NEW JERSEY

SCALE: 1" = 20' DATE: MAY 11, 2021

CERTIFICATE OF AUTHORIZATION NO: 240A-28110300

LOT: 27 T.M.	BLOCK: 105 T.M.
- F.M.	- F.M.

MAP: CITY OF BAYONNE TAX MAP.

DEED BOOK 9112, PAGE 13.

**GB ENGINEERING, LLC**  
ENGINEERS AND SURVEYORS  
144 JEWELL STREET BARTFIELD, NEW JERSEY 07028  
EMAIL: GBSURVEYOR@GACL.COM  
TEL (973) 340-0848 FAX (973) 340-0015

*Thomas G. Stearns III*  
**THOMAS G. STEARNS III - LIC. #6840959**  
N.J. PROFESSIONAL ENGINEER & LAND SURVEYOR

Work Order: 2021/0461