

Review 2

**Shree Lakshmi Vardayini Urban Renewal, LLC**  
General Development Plan Amendment

Application P-24-003  
Harbor Station South Redevelopment Area (HS-2 District)  
Block 751, Lots 1.06, 1.07, 1.08, 1.09, 1.10, 1.12, 1.14, & 1.16

*Prepared for the City of Bayonne by:*

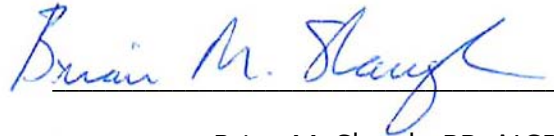

Brian M. Slaugh, PP, AICP  
Professional Planning License No. 3743



Tristan Harrison, PP, AICP  
Professional Planning License No. 6528

February 11, 2025



CLARKE CATON HINTZ, PC  
100 Barrack Street  
Trenton, New Jersey 08608  
(609) 883-8383

# Table of Contents

<b>1. GDP SUMMARY AND BACKGROUND .....</b>	<b>1</b>
Figure 1. Aerial Imagery of Shree Lakshmi Vardayini UR, LLC Tract.....	I
Figure 2. GDP Application Diagram .....	3
<b>2. GDP SUBMISSION REQUIREMENTS .....</b>	<b>4</b>
<b>3. REVIEW OF PROPOSED GDP AMENDMENTS .....</b>	<b>8</b>
Table 1. Summary of Approved GDP and Proposed Amendments.....	9
Figure 3. Proposed GDP Architectural Plan.....	10
Figure 4. Proposed GDP Ground Floor Plan .....	11
Figure 5. Proposed Alignment of West Constitution Ave .....	12
<b>4. COMPLIANCE WITH REDEVELOPMENT PLAN.....</b>	<b>12</b>
Table 2. Redevelopment Plan Standards, HS-2 District.....	12
Figure 6. 3D Rendering of View East .....	14
Figure 7. 3D Massing Diagram .....	14
Table 3. Proposed Building Summary (Shree Lakshmi, P-24-003) .....	15
Table 4. Proposed Building Summary (Mahalaxmi, P-23-017) .....	17
Table 5. Proposed Building Summary (GDP Total, Shree Lakshmi and Mahalaxmi).....	17
<b>5. SUMMARY .....</b>	<b>17</b>
<b>6. MATERIALS REVIEWED .....</b>	<b>18</b>
<b>7. OWNERS/APPLICANT/PROFESSIONALS.....</b>	<b>18</b>



1. GDP SUMMARY AND BACKGROUND

1.1. **Summary of Proposal.** The applicant is proposing an amendment to a previously approved General Development Plan (GDP) within the Harbor Station South Redevelopment Area (HS-2 District). The site is bound by the future East 40<sup>th</sup> Street to the north, Goldsbrough Drive to the south, Flagship Street to the east, and Chosin Few Way to the west. The approved GDP was established by *Planning Board Resolution P-19-022* (adopted on September 23, 2019) for Mahalaxmi Bayonne Urban Renewal LLC. The GDP encompassed 27.44 acres and included the following lots in Block 751: Lots 1.04, 1.06-1.16 (see figure 1). This proposed GDP amendment is limited to 19.65 acres and includes only Lots 1.06, 1.07, 1.08, 1.09, 1.10, 1.12, 1.14, and 1.16. The remaining GDP area of the original approval is proposed to be modified in a separate application by Mahalaxmi Bayonne Urban Renewal, LLC (Application No. P-23-017). The applicant proposes 17 buildings to be constructed in 14 phases, consisting of 11,900 dwelling units, 499,600 sf. of ground floor retail space, 500 hotel rooms and including 13,054 off-street parking spaces, 135 on-street parking spaces, and 86,660 square feet of open space and/or building amenity space. Public parks are proposed on Lot 1.14 and portions of Lots 1.07, 1.13, and 1.16.

Figure 1. Aerial Imagery of Shree Lakshmi Vardayini UR, LLC Tract

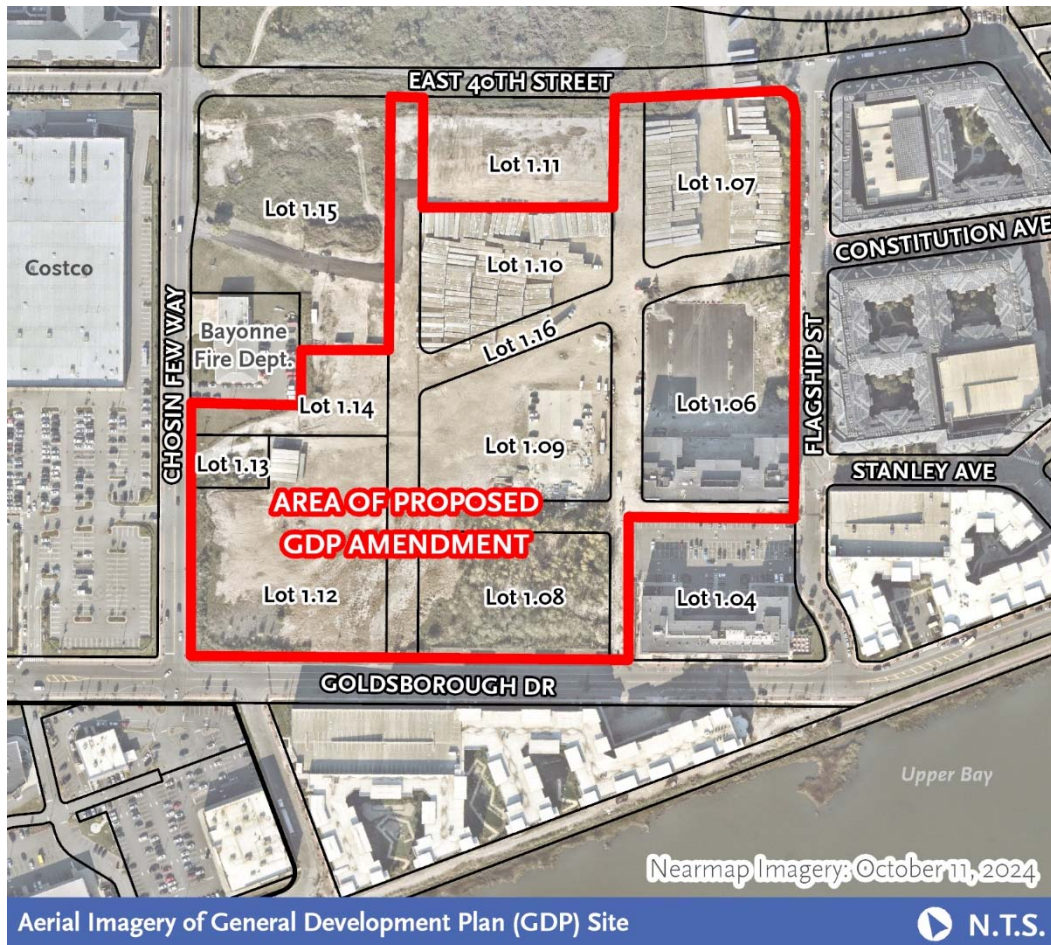

- 1.2. Prior GDP Approval.** As noted, the Planning Board previously granted approval of a GDP to Mahalaxmi Bayonne Urban Renewal, LLC, on September 23, 2019, as memorialized in *Planning Board Resolution P-19-022*. The approved GDP permits 25 buildings containing 4,500 dwelling units, 74,985 sf. of retail floor area, a hotel containing 218 rooms, and building heights between 5 and 25 stories. The original GDP was granted vesting rights for 15 years from the date of approval, or September 23, 2034. The boundary of the approved GDP is shown in red on Figure 2 on the following page.
- 1.3. Concurrent GDP Amendment.** As mentioned, a separate GDP amendment application has been submitted by Mahalaxmi Bayonne Urban Renewal, LLC. The area of the GDP amendment submitted by Mahalaxmi is 8.36 acres and shaded in yellow on Figure 2. The Mahalaxmi GDP amendment application proposes 8 buildings to be constructed in 6 phases, consisting of 4,900 dwelling units, 5,380 off-street parking spaces, 218 hotel rooms, and 48,615 sf. of open space. Elements of the Mahalaxmi application (P-23-017) are included within this report to better understand the full extent of changes and impacts of amendments to the approved GDP.
- 1.4. Application Procedural Issues. The following procedural issues must be addressed before proceeding with any hearing or addressed during its hearing:**
- 1.4.1. Lot 1.13 and Lot 2 are not included in Either GDP Amendment.** Both lots are City-owned. Lot 1.13 was originally intended for utility use and Lot 2 is where the fire station is located. Since what is proposed are amendments, it means that what is being amended is the large majority of the original GDP, but not its entirety. **Any conditions, terms, obligations, bonding, phasing or other responsibilities with respect to these two lots from the original GDP will need to remain in full force and effect with any approved amendment.**
- 1.4.2. Lot 1.14 is Double Counted.** Both applications for GDP amendment include Lot 1.14 in their open space calculations. The lot is owned by the City of Bayonne and is intended for park development funded by the redevelopers. **How the park will be designed, funded and constructed will need to be addressed jointly by this applicant and Mahalaxmi Bayonne Urban Renewal.**
- 1.4.3. Lot 1.14 and Lot 1.16 Owner’s Consent.** Normally, the written consent from all property owners within a given area is required for an application. In this instance, counsel has indicated that the executed Redevelopment Agreement between the City, who owns both lots, will suffice for this purpose.
- 1.5. Redevelopment Plan Amendments.** The site is located within the HS-2 District of the Harbor Station South Redevelopment Plan, which was adopted as a separate subset of the Peninsula at Bayonne Harbor Redevelopment Plan in 2015 and subsequently amended in 2017, 2018, and 2024. The approved GDP was determined by the Planning Board to be consistent with the Redevelopment Plan as amended through 2018. In 2024, the Redevelopment Plan was amended to modify the redevelopment standards within the HS-2 District to expand the High-Rise sub-district to the entirety of the HS-2 District and permit maximum building heights of 625 feet and 50 stories.



- 1.6. **Constructed Development in the Existing GDP.** Development of Lot 1.04 is complete and contains a five-story mixed-use building containing 97 dwelling units, ground-floor commercial uses, and 97 off-street surface parking spaces. Development of the southern portion of Lot 1.06 is under construction. Known as “Aquaview”, it is a six-story building that will house 159 dwelling units, 42 parking garage spaces, 120 surface parking spaces, and ground floor retail.
- 1.7. **Other Approved Development in the Existing GDP.** Application P-22-018 submitted by Om Ganeesh Bayonne, LLC (an affiliated company of Mahalaxmi Bayonne Urban Renewal) proposed development on Lot 1.15 in the northwest corner of the tract at the intersection of Chosin Few Way and the extension of E. 40<sup>th</sup> Street. While the application showed eventual phasing for four towers on a six-story podium containing parking, non-residential space and residential amenities, only the first phase was requested in the application. This first phase consists of a single 26-story tower at the corner containing 281 apartments, no more than 8,000 sf. of retail space, and associated parking. The Planning Board approval on February 23, 2023 was contingent on approval of a revised GDP since this part of the tract was slated for the hotel and structured parking on the land use plan.

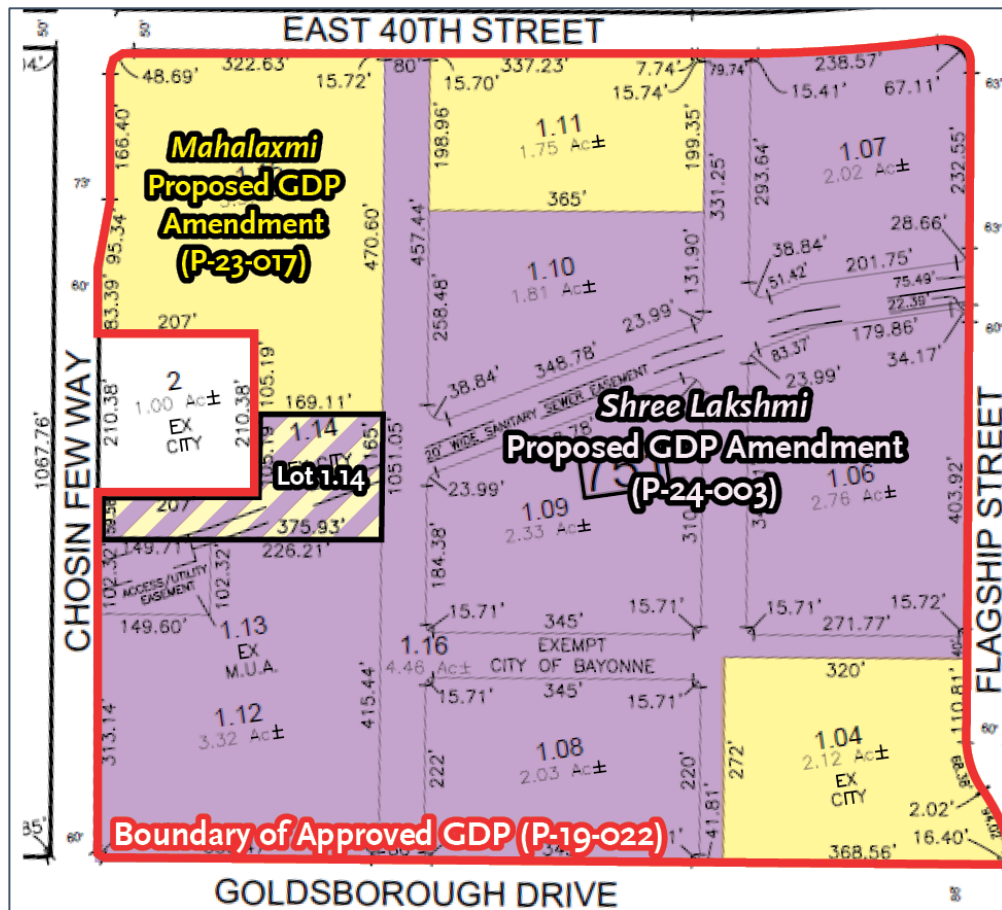

Figure 2. GDP Application Diagram



## 2. GDP SUBMISSION REQUIREMENTS

Notwithstanding the issuance of a determination of completeness for the general development plan submission, there remain a number of deficiencies in the applicant's submission in comparison to the standards found in §33-11.12 of the Bayonne City Code. In our experience in reviewing other general development plans and in crafting general development plan ordinances for municipalities, such information is necessary to properly vet the application so the impacts of development may be assessed and subsequently addressed by the applicant to forestall future problems created by the development. A summation of the submission follows:

- 2.1. General Land Use Plan:** Pursuant to §33-11.12.b.1, *a general land use plan indicating the tract area and general locations of the land uses to be included in the Planned Development, shall be provided. The total number of dwelling units and amount of nonresidential floor area to be provided and proposed land area to be devoted to residential and nonresidential use shall be set forth. In addition, the proposed types of nonresidential uses to be included in the Planned Development shall be set forth, and the land area to be occupied by each proposed use shall be estimated. The density and intensity of use of the entire Planned Development shall be set forth, and a residential density and a nonresidential floor area ratio shall be provided.*

The submitted Circulation & Zoning Plan (Sheet C200) and Architectural Plan (A2) indicate the proposed general locations and types of land uses, the total number of dwelling units, and amount of nonresidential floor area. **However, calculations of nonresidential floor area ratio and residential density are not provided. The plans should be revised to provide this information.**

- 2.2. Circulation Plan:** Pursuant to §33-11.12.b.2, *a circulation plan showing the general location and types of transportation facilities, including facilities for pedestrian access within the Planned Development and any proposed improvements to the existing transportation system outside the Planned Development shall be provided.*

The Circulation & Zoning Plan (Sheet C200) shows proposed streets and sidewalks. No off-tract transportation improvements appear to be proposed. This is a rather critical issue for this development. The original Peninsula at Bayonne Harbor plan envisioned about 6,700 housing unit in total for the redevelopment of the former Military Ocean Terminal. The near tripling of this number of housing units on HS-2, as well as the existing development in Harbor Pointe, Bayonne Bay, Bay 151, the Breton, and the anticipated Boraie development would likely put 20,000 housing units on the Peninsula. The applicant's traffic impact report paint an optimistic picture of the traffic impacts, but makes a number of assumptions, some that we question:

- 2.2.1. Ferry Service.** The report points to the start of ferry service in 2025 and compares it to the Harborside ferry service in Jersey City. However, the ferry service in Jersey City operates eight boats and the service in Bayonne will only have one boat.
- 2.2.2. Trip Generation.** The report utilizes the KRE development, Bay 151, and counted AM and PM peak hour traffic generated from the first two phases of the development, totaling 413 units (the third phase has 212 units). This is appropriate



when there are unusual local circumstances and with this development catercorner to HS-2, well situated to serve as a test bed for the proposed development. The study hypothesizes that the unusually low traffic generated was the proximity to the 34<sup>th</sup> and 45<sup>th</sup> Street light rail stations, increased work-from-home opportunities since COVID-19 and consequently less passenger vehicle use for commuting.

- 2.2.3. **Commercial Space.** The observation that more workers are work-from-home than ever before suggests weak demand for office use, when then means that the commercial space will be retail sales and services (which includes food and beverage services). The 500,000 sf. in the traffic report is not accounted for, the applicant's traffic consultants reasoning that this space will be for the residents of the peninsula. This size does not include the already existing retail sales and services such as the Costo, Lidl, fitness center and ancillary services, nor those planned in other development blocks. This is equivalent to a regional shopping center in size or a larger power center. In an urban area, it will have a market area that is a minimum of 5 miles from the site, or the whole of Bayonne, Jersey City, Weehawken, parts of Newark and Elizabeth, even if Staten Island is not viewed as plausible. While a demographic analysis of the bedroom mix of existing apartments built already has not been undertaken, the median household size should on the order of 1.8 persons per household, with an estimated population of around 36,000 people. Since the 5 mile radius from HS-2 encompasses, say, 600,000 people, stating that this amount of commercial development will only be for the people living on the former military base does not seem credible. To support this level of commercial space, it will have to have destination shopping, food and beverage sales to be viable and the traffic study should reflect outside trips onto the redevelopment area and contributing to trip generation.
- 2.2.4. **Phased GDP Approval.** The City received a Highway Access Permit (HAP) from NJDOT for development on the peninsula. The traffic impact report makes no mention of this important document. The proposed level of development in the GDP is several times the level permitted by NJDOT. What improvements may be required by NJDOT to Rt 440, or to other state roads is not stated or obvious. The unknowns represented by the GDP application in terms of circulation are sufficient, in our view, for the Planning Board, should it determine to approve the application, to prudently granted GDP approval in steps, and not to grant the entirety of the application before it. The Planning Board has this authority conveyed by the general development statute in the municipal land use law should it wish to exercise it. In other municipalities, this has taken the form of a specific requirement for additional traffic analysis to show that the next phase of development meets certain levels of service or includes will meet the standard with improvements implemented by the developer.
- 2.2.5. **Proposed Improvements.** The traffic report notes with approval the proposed Costco right turn in and right turn out directly from Rt. 440, but the right turn out does not meet the technical requirements for distance from the 40<sup>th</sup> Street Bridge

abutment. A Plan B thus would appear to be necessary for some of the schematic improvements proposed for intersection striping and signalization.

- 2.3. **Open Space Plan:** Pursuant to §33-II.12.b.3, *an open space plan showing the proposed land area and general location of parks and any other land areas to be set aside for conservation and recreational purposes and a general description of improvements proposed to be made thereon, including a plan for the operation and maintenance of parks and recreational lands, shall be provided.*

An Open Space Plan (Sheet C400) has been submitted. The plans indicate that approximately 150,271 square feet, or 3.44 acres, of open space are proposed. The plans do not include a general description of proposed open space improvements or plans for their operation and maintenance. **The plans should be revised to indicate this information. If the City of Bayonne is to own, operate, and/or maintain any of the proposed open spaces, a letter from the public works director indicating provisional acceptance of this proposal shall be required. Any proposed open space shall be appropriately phased to coincide with the phasing of housing units so the recreation and open spaces needs of residents can be addressed. As discussed elsewhere in this report, the development of Lot 1.14 as a park in both GDP amendment applications shall be addressed.**

- 2.4. **Utility Plan:** Pursuant to §33-II.12.b.4, *a utility plan indicating the need for and showing the proposed location of sewage and waterlines, any drainage facilities necessitated by the physical characteristics of the site, proposed methods for handling solid waste disposal, and a plan for the operation and maintenance of proposed utilities, shall be provided.*

A Utility Plan (Sheet C300) has been submitted. This office defers to the Redevelopment/Waterfront Engineer regarding utilities. However, we note that sanitary sewerage conveyance is presently constrained in this area, and that water supply will be with the level of development represented by this GDP. One of the purposes of a GDP is to propose a feasible and phased approach to address these issues prior to the submittal of any site plan applications, so that the necessary infrastructure is preplanned and delays in development minimized. We also note that every other GDP that we have reviewed for other jurisdictions would have basic sizing of the underground utilities as well as of the utilities it was connecting to, in addition to a report that explained the rationale of the system, anticipated water and sanitary sewer demands, and what the existing capacities of the City were to supply such water or provide such conveyance and treatment. What has been provided is simply inadequate in comparison to typical standards of review for GDPs.

- 2.5. **Stormwater Management Plan:** Pursuant to §33-II.12.b.4, *a stormwater management plan setting forth the proposed method of controlling and managing stormwater on the site, shall be provided.*

A Stormwater Management Plan (C301) has been submitted. This office defers to the Redevelopment/Waterfront Engineer regarding stormwater management.

- 2.6. **Environmental Inventory:** Pursuant to §33-II.12.b.6, *an environmental inventory including a general description of the vegetation, soils, topography, geology, surface hydrology, climate and*





*cultural resources of the site, existing man-made structures or features and the probable impacts of the development on the environmental attributes of the site.*

An Environmental Impact Assessment describing general development impacts has been submitted. While the assessment does not provide an inventory containing all of the required components this office notes that the site has been prepared for redevelopment and has received prior GDP approvals.

- 2.7. **Community Facility Plan:** Pursuant to §33-II.12.b.7, *a community facility plan indicating the scope and type of supporting community facilities which may include, but not be limited to, educational or cultural facilities, historic sites, libraries, hospitals, firehouses and police stations, shall be provided.*

A Community Facilities Plan (C500) has been provided. Existing off-tract facilities are labelled on the plan. No community facilities are proposed. We believe this is shortsighted given the need to educate a portion of the population of about 36,000. Civic uses were built into the original redevelopment plans just for this purpose. Since this will be by far the largest part of the repurposing in the military ocean terminal, it would be an appropriate location to consider for a school or assistance in finding a location in conjunction with the Bayonne Board of Education.

- 2.8. **Housing Plan:** Pursuant to §33-II.12.b.8, *a housing plan outlining the number of housing units to be provided and the extent to which any housing obligation assigned to the municipality pursuant to P.L. 1985, c. 222 (N.J.S.A. 52:27D-301 et seq.) will be fulfilled by the development, shall be provided.*

The number of proposed dwelling units is indicated on the plans. We note that §2.I.4 of the Redevelopment Plan specifically excludes the Redevelopment Area from the City's affordable housing ordinances and any obligation to construct affordable housing or make payments in lieu of construction.

- 2.9. **Local Services Plan:** Pursuant to §33-II.12.b.9, *a local service plan indicating those public services which the applicant proposes to provide and which may include, but not be limited to, water, sewer, cable and solid waste disposal, shall be provided.*

While we previously noted the submittal of the Utility Plan (Sheet C300) has been provided, there is additional information required. This office defers to the City Engineer regarding utility service or other local services.

- 2.10. **Fiscal Report:** Pursuant to §33-II.12.b.10, *a fiscal report describing the anticipated demand on municipal services to be generated by the Planned Development and any other financial impacts to be faced by the municipality or school districts as a result of the completion of the Planned Development, shall be provided. The fiscal report shall also include a detailed projection of property tax revenues which will accrue to the county, municipality and school district according to the timing schedule provided under paragraph 11 below, and following the completion of the Planned Development in its entirety.*

A fiscal report has been submitted. The report provides a projection of total revenue and per capita costs to municipal services. The report indicates that a payment-in-lieu-of-taxes (PILOT) is proposed. However, the fiscal impact analysis only shows net costs when the project is completed, not the revenue streams on a year-to-year basis as required by the ordinance.

- 2.II. Phasing Schedule:** Pursuant to §33-II.12.b.II, *a proposed timing schedule in the case of a Planned Development whose construction is contemplated over a period of years, including any terms or conditions which are intended to protect the interests of the public and of the residents who occupy any section of the Planned Development prior to the completion of the development in its entirety, shall be provided.*

A phasing schedule has been submitted within the Architectural Plans. The plans indicate the order of phases, but do not indicate whether phases will be completed simultaneously or in sequence. **The estimated duration of each phase and the terms or conditions of the phasing plan are not provided. The plans shall be revised to provide this information. An additional sheet showing all proposed buildings and phase boundaries is required to be provided by ordinance.**

- 2.I2. Municipal Development Agreement:** Pursuant to §33-II.12.b.I2, *a municipal development agreement, which shall mean a written agreement between the municipality and a developer relating to the Planned Development or in the case of an "area in need of redevelopment" designated in accordance with the Local Redevelopment and Housing Law. N.J.S.A. 40A:12A-1 et seq., a redevelopment agreement between the designated redeveloper and the redevelopment entity, shall be provided.*

**A municipal and/or redevelopment agreement was not included in the application submission, though a redevelopment agreement has been executed.**

### 3. REVIEW OF PROPOSED GDP AMENDMENTS

- 3.I. Proposed GDP Development.** The proposed GDP plan for this application is shown in Figure 3. Total quantifiable amendments to the approved GDP are shown in Table 1. In summary, the two applications propose a total of 524,332 square feet of commercial floor area, 16,800 dwelling units, 718 hotel rooms and 18,434 off-street parking spaces. Of the total, this application proposes 17 buildings containing 11,900 dwelling units, 499,600 square feet of ground floor retail space, 500 hotel rooms, 13,054 off-street parking spaces, 135 on-street parking spaces, and 86,660 square feet of open space and/or building amenity space.



Table 1. Summary of Approved GDP and Proposed Amendments							
GDP / Application	Building Height (feet)	Building Height (stories)	Commercial Floor Area (Gross sf.)	Residential Floor Area (Gross sf.)	Dwelling Units	Hotel Rooms	Off-Street Parking Spaces
Approved GDP (P-19-022)	300	25	74,985	Not specified	4,500	218	5,248
<i>Mahalaxmi</i> Proposed GDP Amendment (P-23-017)	Not specified	50	24,732	Not specified	4,900	218	5,380
<i>Shree Lakshmi</i> Proposed GDP Amendment (P-24-003)	650*	50	499,600	9,617,217	11,900	500	13,054
<b>Total of Proposed Amended GDP's</b>	<b>650 (+350)</b>	<b>50 (+25)</b>	<b>524,332 (+449,347)</b>	<b>Unknown</b>	<b>16,800 (+12,300)</b>	<b>718 (+500)</b>	<b>18,434 (+13,186)</b>

\*- Variance from Redevelopment Plan Standard.

3.2. **Proposed Phasing.** This GDP amendment proposes 14 phases of development. Each proposed phase includes a specified number of residential units, off-street parking spaces, hotel rooms (phase 6 only) and a phase of time for completion. The submission does not specify a timeframe for each phase or whether phases will be completed simultaneously or sequentially. In accordance with City ordinance at §33-11.12 a.3:

Approval of a General Development Plan, which shall specify land use types, density ranges and other pertinent site data for the entire tract, confers upon the applicant and the City such rights as set forth in N.J.S.A. 40:55D-45.1 et seq. for a period not to exceed 20 years from the date upon which the developer receives final approval of the first section of the Planned Development with the following provisions:

- (a) The approved General Development Plan shall not be changed with regard to the maximum total dwelling units, density ranges and uses unless approved by the Planning Board as provided herein.
- (b) The general location and specifications for the approved major collector roads shall not be changed, unless approved by the Planning Board as provided herein.
- (c) The General Development Plan shall set forth the permitted number of dwelling units, the amount of nonresidential floor space, the residential density and the nonresidential floor area ratio for the Planned Development, in its entirety, according to a schedule which sets forth the timing of the various sections of the development, prototypical concept plans of each housing type and site constraints. Except as otherwise provided for by the applicable redevelopment



plan, Municipal Land Use Law or any statute or regulation or ordinance adopted pursuant thereto, following the effective date of the approval, the Planned Development shall be developed in accordance with the General Development Plan approved by the Planning Board. [emphasis added]

We have quoted this provision because whereby the municipal land use law posits these as discretionary contents of an ordinance, the City’s adoption of their general development plan requirements mandates these items for an application.

- 3-3. **Proposed Ground Floor Plan.** The proposed Ground Floor Plan is shown in Figure 4. The plan proposes parking garages on each block to be wrapped at the ground level with retail spaces and lobbies for residential and hotel buildings. A retail space with dimensions of 10 feet by 90 feet is proposed on the northeast side of Parcel H. **Testimony should be provided regarding the proposed ground floor retail space dimensions of Parcel H and other buildings and how the proposed configurations will function for prospective commercial tenants.**



Figure 3. Proposed GDP Architectural Plan

Figure 4. Proposed GDP Ground Floor Plan



- 3-4. **Proposed Street Realignment.** The applicant proposes to realign the previously approved street grid on Lot 1.16. The approved street and lot lines followed the path of the sewer easement on Lot 1.16, whereas the proposed street is perpendicular to Flagship Street and overlaps Lot 1.06. Rectilinear pocket parks are proposed on both sides of West Constitution Avenue. Lot lines and rights-of-way will need to be reconfigured by subdivision to reflect the proposed layout of streets and open space when the first phase is proposed.



Figure 5. Proposed Alignment of West Constitution Ave

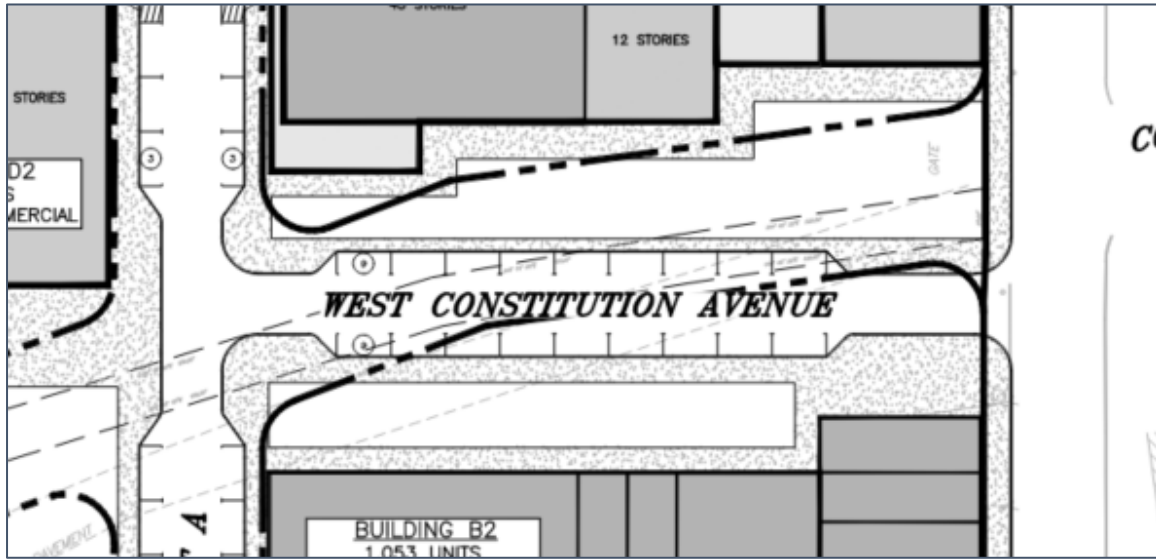

3.5. **Proposed Pedestrian Mews.** The plans propose a pedestrian mews on Lot 1.16 to be incorporated into the proposed open space network between proposed Street B and Flagship Street. Lot 1.16 is owned by the City of Bayonne and reserved for the public street network. **Lot lines should be reconfigured and rights-of-way vacated where the proposed layout deviates from the approved subdivision of land at the time of the first phase site plan is proposed.**

4. **COMPLIANCE WITH REDEVELOPMENT PLAN**

4.1. **Compliance with Redevelopment Plan Standards.** Table 2 indicates the application’s compliance with the development standards of the Harbor Station South Redevelopment Plan (HS-2 District) in comparison to the previously approved GDP. **The proposed building height of 650 feet exceeds the maximum permitted height of 625 feet required by the Harbor Station South Redevelopment Plan. We note that the height was established with the knowledge of the redeveloper when the redevelopment plan was amended in 2024 and represents an average of 12.5 feet floor-to-floor height.** The Om Ganeesh site plan residential floors where approved with floor-to-floor heights of 10 feet.

Table 2. Redevelopment Plan Standards, HS-2 District

Standard	Required	Approved (P-19-022)	Proposed	Complies?
General Development Area (acres)	-	27.44	19.65	-
<b>Max. Building Height (feet)</b>	<b>625</b>	<b>300</b>	<b>650</b>	<b>No<sup>(1)</sup></b>
Max. Building Height (stories)	50	25	50	Yes
Max. Impervious Coverage	90%	90%	90%	Yes

Table 2. Redevelopment Plan Standards, HS-2 District				
Standard	Required	Approved (P-19-022)	Proposed	Complies?
Min. Open Space Coverage (net land area)	15%	15% <sup>(2)</sup>	17.6% <sup>(3)</sup>	Yes
<p>(1) Reduction to height required or else amendment to Harbor Station South Redevelopment Plan required.</p> <p>(2) 147,865 sf. open space was approved on net land area of 22.63 acres.</p> <p>(3) 150,271 sf. open space is proposed on net land area of 19.65 acres</p>				

4.2. **Additional Standards Applying to the HS-2 Block.** §2.6.2.1 of the Harbor Station South Redevelopment Plan establishes design requirements for tower-on-podium buildings in the HS-2 District.

4.2.1. **Tower Orientation.** Pursuant to §2.6.2.1.A.3.b of the Redevelopment Plan states, *“towers shall be designed in scale and orientation to avoid the substantial blocking of views, air and light from west to east across the Peninsula. If required by the Planning Board, the redeveloper shall submit site cross-sections and building elevations demonstrating such compliance with this design objective.”* **As shown in the rendering in Figure 6, several towers compose the majority of the blocks and do not appear to maintain east-west views, air, and light. The GDP shall be revised.**

4.2.2. **Proposed Massing.** Proposed building massing is shown in the 3D diagram in Figure 7. The GDP amendment proposes high rise development on each block, including buildings that front existing or approved six-story buildings located on- and off-site. The massing of the buildings does not appear to relate contextually to the surrounding blocks within the Redevelopment Area. The proposed 50-story buildings front existing or approved 6-story buildings. **Step-backs should be provided on blocks within the amended GDP area where proposed high-rise buildings front lower-density buildings to provide a visually cohesive architectural design throughout the Redevelopment Area. Perspective renderings of the streets that bound the GDP area (Goldsborough Drive, Chosin Few Way, and Flagship Street) are recommended to demonstrate the visual relationship between the proposed buildings and existing neighboring development.**

Figure 6. 3D Rendering of View East



Figure 7. 3D Massing Diagram

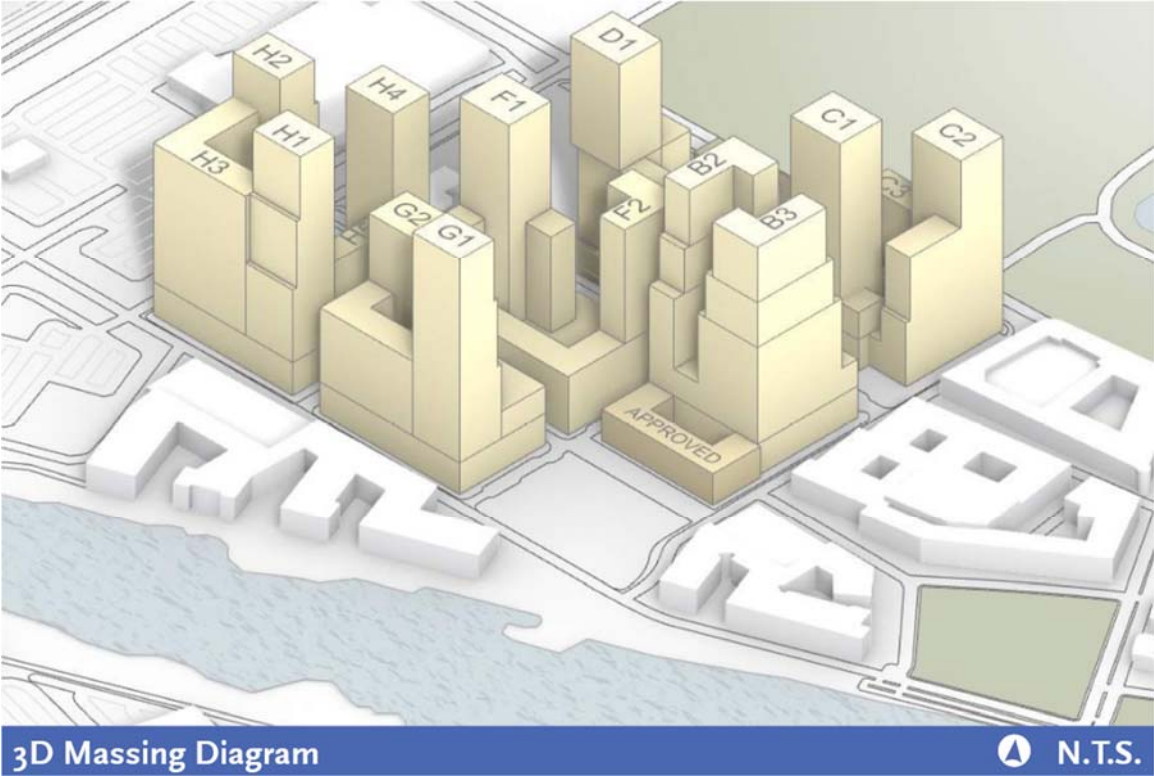

- 4.3. **Proposed Buildings.** Tables 3 and 4 include a summary of proposed development by building and lot for Shree Lakshmi (this application) and Mahalaxmi (P-23-017), respectively. Table 5 provides the total number of dwelling units, parking spaces, and floor area estimates for the entirety of the GDP and HS-2 District.
- 4.4. **Proposed Open Space.** Pursuant to §2.6.3 of the Redevelopment, 15% of the net land area (excluding roadways, the firehouse, and pump station) must be reserved for open space. The GDP proposes open space on 17.6% (150,271 square feet, or 3.43 acres) of the 19.65-acre site, excluding any amenity space within buildings. **The inclusion of Lot 1.14 in both GDP amendment applications must be rectified to accurately calculate the total proposed open space coverage.**
- 4.5. **Bicycle Facilities.** While the Harbor Station South Redevelopment Plan encourages bicycle facilities and bicycle parking on the Hudson River Waterfront Walkway, there is no requirement that the applicant provide bicycle facilities within the HS-2 District. However, the proposed total increase in density (12,300 additional units / +350%) is significant and warrants the consideration of bicycle facilities to mitigate the impact of increased vehicular traffic on the Peninsula. **This office recommends the submitted traffic studies be revised to consider bicycle facility improvements. Parallel parking-protected bike lanes, standard striped bike lanes, and off-street bike paths are strongly encouraged to provide bicycle connections between the proposed greenway, existing Hudson River Waterfront Walkway, and off-tract destinations.**

**Table 3. Proposed Building Summary (Shree Lakshmi, P-24-003)**

Existing Lot	Proposed Buildings / "Parcels"	Proposed Building Height (Stories)	Proposed Commercial Floor Area (Gross sf.)	Proposed Residential Floor Area (Gross sf.)	Proposed Dwelling Units	Proposed Hotel Rooms	Proposed Off-Street Parking Spaces
1.06	B1	6	8,745	184,227	159	0	46
	B2	50	29,800	863,086	1,053	0	0
	B3	50	18,250	871,758	1,040	0	945
	Lot Total	50	56,795	1,919,071	2,252	0	991
1.07	C1	45	17,400	639,257	761	0	0
	C2	40	20,100	619,647	803	0	0
	C3	20	28,100	200,305	261	0	1,437
	Lot Total	45	65,600	1,459,209	1,825	0	1,437

Table 3. Proposed Building Summary (Shree Lakshmi, P-24-003), cont.

Existing Lot	Proposed Buildings / "Parcels"	Proposed Building Height (Stories)	Proposed Commercial Floor Area (Gross sf.)	Proposed Residential Floor Area (Gross sf.)	Proposed Dwelling Units	Proposed Hotel Rooms	Proposed Off-Street Parking Spaces
1.10	D1	50	27,675	830,093	982	0	1,784
	D2	25	37,900	263,784	307	0	0
	Lot Total	50	65,575	1,093,877	1,289	0	1,784
1.09	F1	50	43,200	760,564	910	0	1,158
	F2	35	73,480	848,536	992	0	0
	Lot Total	50	116,680	1,620,437	1,902	0	1,158
1.08	G1	50	33,200	752,898	919	0	2,964
	G2	35	52,600	702,728	886	0	0
	Lot Total	50	85,800	1,455,626	1,805	0	2,964
1.12	H1	50	47,450	768,941	1,163	0	3,646
	H2	45	23,850	875,219	1,039	0	1,074
	H3	35	0	89,742	100	0	0
	H4	40	37,850	346,432	525	0	0
	H5	20	0	0	0	500	0
	Lot Total	50	109,150	2,080,334	2,807	500	4,720
<b>Shree Lakshmi Total</b>		<b>50</b>	<b>499,600</b>	<b>9,617,217</b>	<b>11,900</b>	<b>500</b>	<b>13,054</b>





**Table 4. Proposed Building Summary (Mahalaxmi, P-23-017)**

Existing Lot	Proposed Buildings / "Parcels"	Proposed Max. Building Height (Stories)	Proposed Commercial Floor Area (Gross sf.)	Proposed Residential Floor Area (Gross sf.)	Proposed Dwelling Units	Proposed Hotel Rooms	Proposed Off-Street Parking Spaces
1.04	E	50	unknown	Not	403	218	443
	Existing Bldg.	5	unknown	unknown	97	0	97 (surface)
	Lot Total	50	3,120	unknown	500	218	540
1.11	F	50	unknown	unknown	830	0	1,826
	G	50	unknown	unknown	830	0	0
	Lot Total	50	6,229	unknown	1,660	0	1,826
1.15	A	26	unknown	unknown	281	0	1,210
	B	50	unknown	unknown	819	0	0
	C	50	unknown	unknown	820	0	1,804
	D	50	unknown	unknown	820	0	0
	Lot Total	50	15,383	unknown	2,740	0	3,014
<b>Mahalaxmi Total</b>		<b>50</b>	<b>24,732</b>	<b>unknown</b>	<b>4,900</b>	<b>218</b>	<b>5,380</b>

**Table 5. Proposed Building Summary (GDP Total, Shree Lakshmi and Mahalaxmi)**

	Proposed Max. Building Height (Stories)	Proposed Commercial Floor Area (Gross sf.)	Proposed Residential Floor Area (Gross sf.)	Proposed Dwelling Units	Proposed Hotel Rooms	Proposed Off-Street Parking Spaces
<b>GDP TOTAL</b>	<b>50</b>	<b>524,332</b>	<b>unknown</b>	<b>16,800</b>	<b>718</b>	<b>18,434</b>

**5. SUMMARY**

5.1. **Impediments to an Approval.** The applicant is proposing a significant increase in development within the HS-2 District than what was approved in the original GDP. The proposed GDP amendment is not consistent with the Harbor Station South Redevelopment Plan and must be revised accordingly. Specifically, the following is inconsistent:

- §2.6.2.I – Tower Orientation

- §2.6.2 – Maximum Building Height (feet)

In addition, this office has numerous comments related to the information required to be submitted in a GDP application. Due to the wording of the City ordinance, without these submission items, the application is not, by definition, a GDP application (see Section 2 of this report). Several components are necessary to fully understand the relationship and impacts of the proposed GDP amendments of the concurrent application requesting amendment to the previously approved GDP.

- 5.2 **Original GDP.** This application would amend most of the 2019 general development plan but does need to remain in order to maintain the integrity of the redevelopment plan for Block HS-2 for the street network and City-owned lots.

**6. MATERIALS REVIEWED**

- 6.1. *Application Form* and related documents, dated December 28, 2023.
- 6.2. *Statement of the Applicant*, undated.
- 6.3. *City of Bayonne Planning Board Resolution P-22-018*, adopted February 22, 2023 (Site Plan Resolution).
- 6.4. *City of Bayonne Planning Board Resolution P-19-022*, adopted September 23, 2019 (Original GDP Resolution).
- 6.5. *General Development Plan*, 6 sheets, prepared by Eric Ballou, PE, InSite Engineering, LLC, dated January 12, 2024, revised November 25, 2024.
- 6.6. *Architectural Plans*, 10 sheets, prepared by Michael J. Higgins, AIA, MHS Architecture, dated January 12, 2024, revised November 25, 2024.
- 6.7. *Traffic Impact Analysis*, prepared by Gary Dean, PE, PP and Rianna Kirchhof, PE, of Dolan & Dean Consulting Engineers, dated November 26, 2024.
- 6.8. *Fiscal Report*, 6 pages, prepared by John McDonough, LLA, AICP, PP, dated January 5, 2024.
- 6.9. *Environmental Impact Assessment*, 4 pages, prepared by Eric Ballou, PE, InSite Engineering, LLC., dated January 12, 2024.
- 6.10. *Historic Preservation Commission Report*, 3 pages, dated February 12, 2024.
- 6.11. *Application Submission for Mahalaxmi Bayonne Urban Renewal LLC (P-23-017)*.

**7. OWNERS/APPLICANT/PROFESSIONALS**

**7.1. Owners:**

Gauri Shankar Flagship UR LLC	Block 751, Lot 1.06
Devi Mata Flagship UR LLC	Block 751, Lot 1.07
Malakshmi Goldsborough UR LLC	Block 751, Lot 1.08

Jai Ma Bayonne LLC	Block 751, Lot 1.09
Ma Vasundhara Niwas LLC	Block 751, Lot 1.10
Om Vaishnavi Gold LLC	Block 751, Lot 1.12
City of Bayonne	Block 751, Lot 1.13, 1.14 and 1.16

- 7.2. **Applicant Contact:** Shree Lakshmi Vardayini Urban Renewal LLC. Raj Gupta, 2449 Kennedy Boulevard, Jersey City, NJ 07304. Tel: 201.988.7788. Email: [raj@guptadevelopment.com](mailto:raj@guptadevelopment.com)
- 7.3. **Applicant Attorney:** Steven Tripp, Esq., of Wilentz, Goldman & Spitzer, PA, 90 Woodbridge Center Drive, Suite 900, Box 10, Woodbridge, NJ 07095-0958. Tel: 732.855.6076. Fax: 732.726.6524.
- 7.4. **Applicant Engineer:** Eric Ballou, InSite Engineering, 1913 Atlantic Avenue, Suite F4, Wall, NJ 08736. Tel: 732.531.7100. Fax: 732.531.7344.
- 7.5. **Applicant Planner:** John McDonough, LLA, ASLA, PP, AICP. 101 Gibraltar Drive, Suite 1A, Morris Plains, NJ 07950. Tel: 973.222-6011. Fax: 973.786.6537.
- 7.6. **Applicant Architect:** Michael Higgins, AIA, of MHS Architects, 1225 Willow Avenue, Hoboken, NJ 07030. Tel: 201.795.1505.
- 7.7. **Applicant Traffic Engineer:** Gary Dean, of Dolan & Dean Consulting Engineers, 181 West High Street, Somerville, NJ 08876. Tel: 908.927.0100. Fax: 908.927.0181.

W:\5000's\Bayonne Planning\5611 Planning Board\5611.62 Shree Lakshmi Vardayini UR LLC\Shree ..... GDP\_CCH Rev 2.docx