

□	Marc R. Parette A.I.A.	44264
	NCARB Registration	10436
	New Jersey Architect	02432
	New York Architect	014798B
	Pennsylvania Architect	10645
	Maryland Architect	4981
	New Jersey Planner	5996
	Alabama Architect	6361
	Louisiana Architect	AR 93131
	Florida Architect	1301053053
	Michigan Architect	6311
	Nevada Architect	
□	Gregory J. Somjen A.I.A.	47178
	NCARB Registration	13349
	New Jersey Architect	9829
	Massachusetts Architect	6616
	Delaware Architect	0401 011210
	Virginia Architect	8922
	Connecticut Architect	032435-1
	New York Architect	6280
	Nevada Architect	101294
	District Of Columbia Architect	
□	Edward H. Neighbour A.I.A.	11568
	New Jersey Architect	

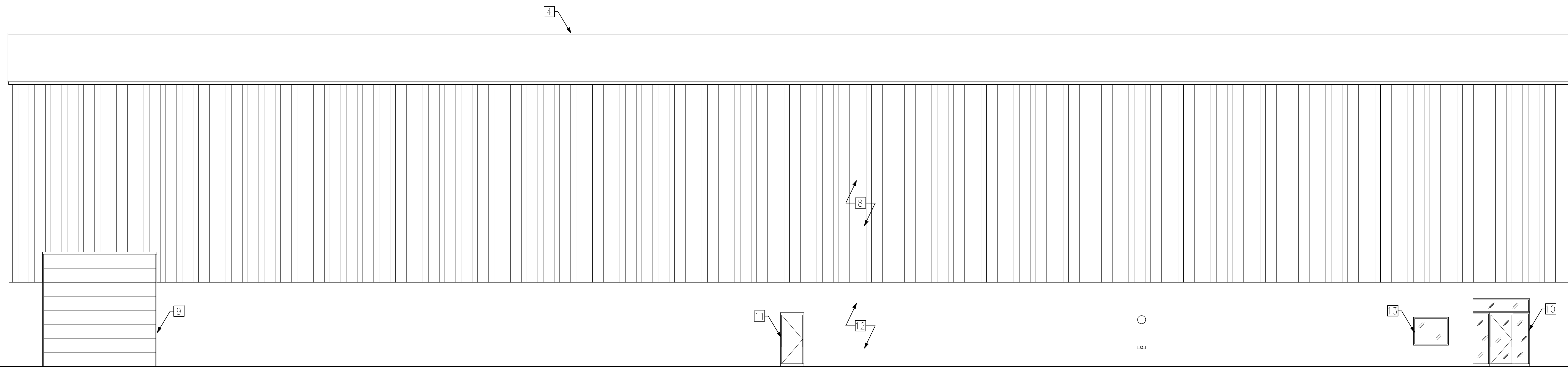

1 FRONT ELEVATION - BUILDING 2

SCALE: 1/8" = 1'-0"

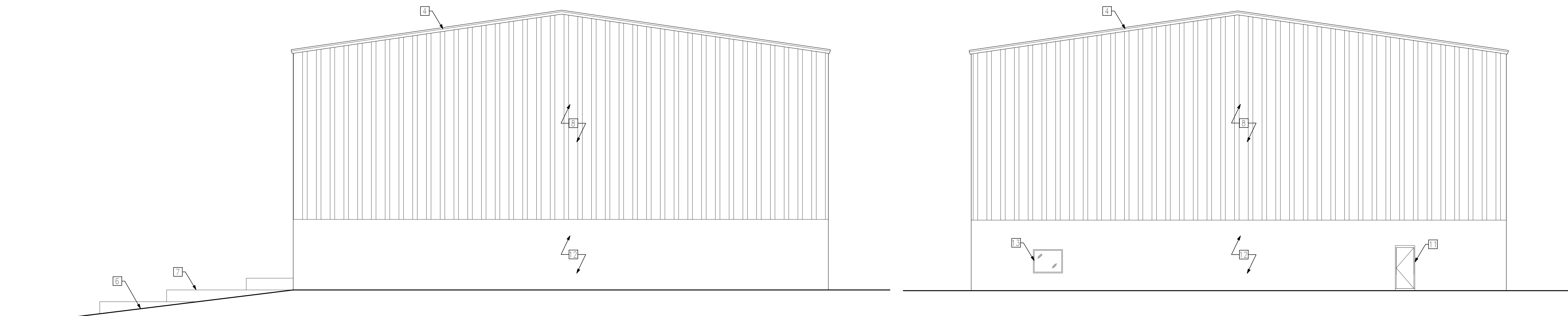

2 LEFT SIDE ELEVATION - BUILDING 2

SCALE: 1/8" = 1'-0"

3 RIGHT SIDE ELEVATION - BUILDING 2

SCALE: 1/8" = 1'-0"

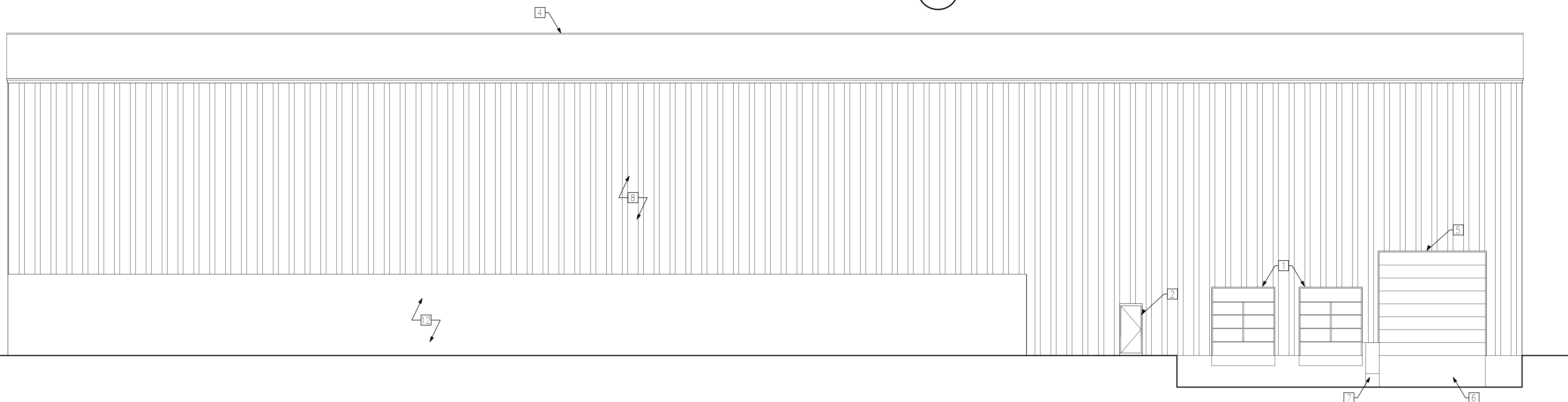

4 REAR ELEVATION - BUILDING 2

SCALE: 1/8" = 1'-0"

DRAWING NOTES:

- 1 EXISTING LOADING DOCK DOOR.
- 2 EXISTING EGRESS DOOR.
- 3 EXISTING STAIRS.
- 4 EXISTING METAL ROOF, TYPICAL.
- 5 EXISTING DRIVE IN DOOR.

- 6 EXISTING PAVED RAMP UP TO DRIVE IN DOOR.
- 7 EXISTING CONCRETE BLOCK CURB.
- 8 EXISTING METAL PANEL WALL, TYPICAL.
- 9 NEW 16' X 16' DRIVE IN DOOR.
- 10 NEW FRONT ENTRANCE STOREFRONT SYSTEM.
- 11 NEW 3' X 7' EGRESS DOOR.

- 12 NEW 5'W X 4'H EXTERIOR WINDOW TO BE INSTALLED.

- 13 EXISTING CMU WALL TO REMAIN, AND PATCHED & REPAIRED AS NECESSARY.