

1 FRONT ELEVATION - BUILDING 7A SCALE: 1/8" = 1'-0"

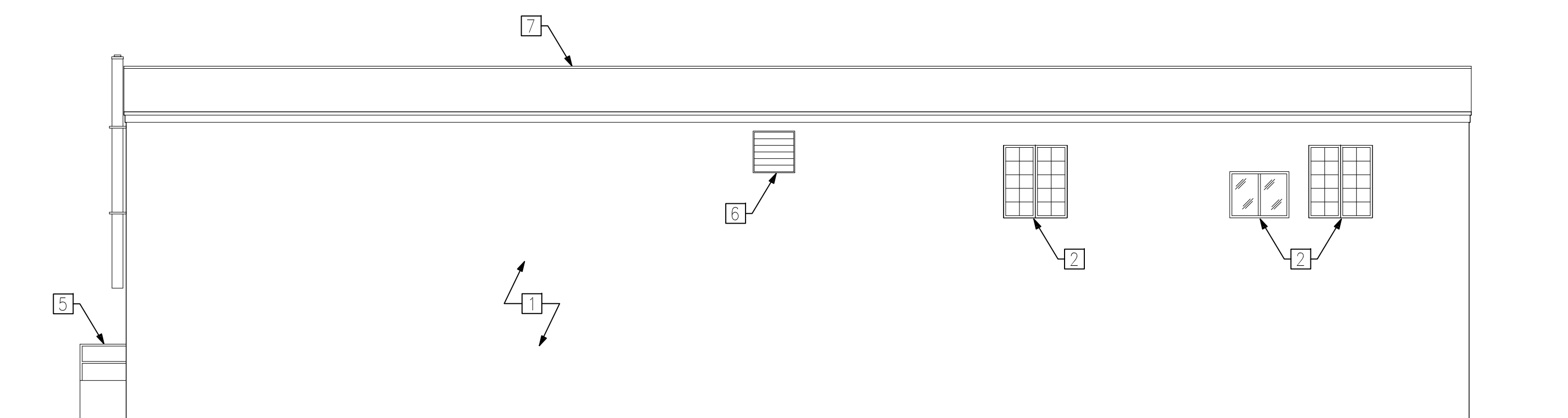

2 RIGHT SIDE ELEVATION - BUILDING 7A SCALE: 1/8" = 1'-0"

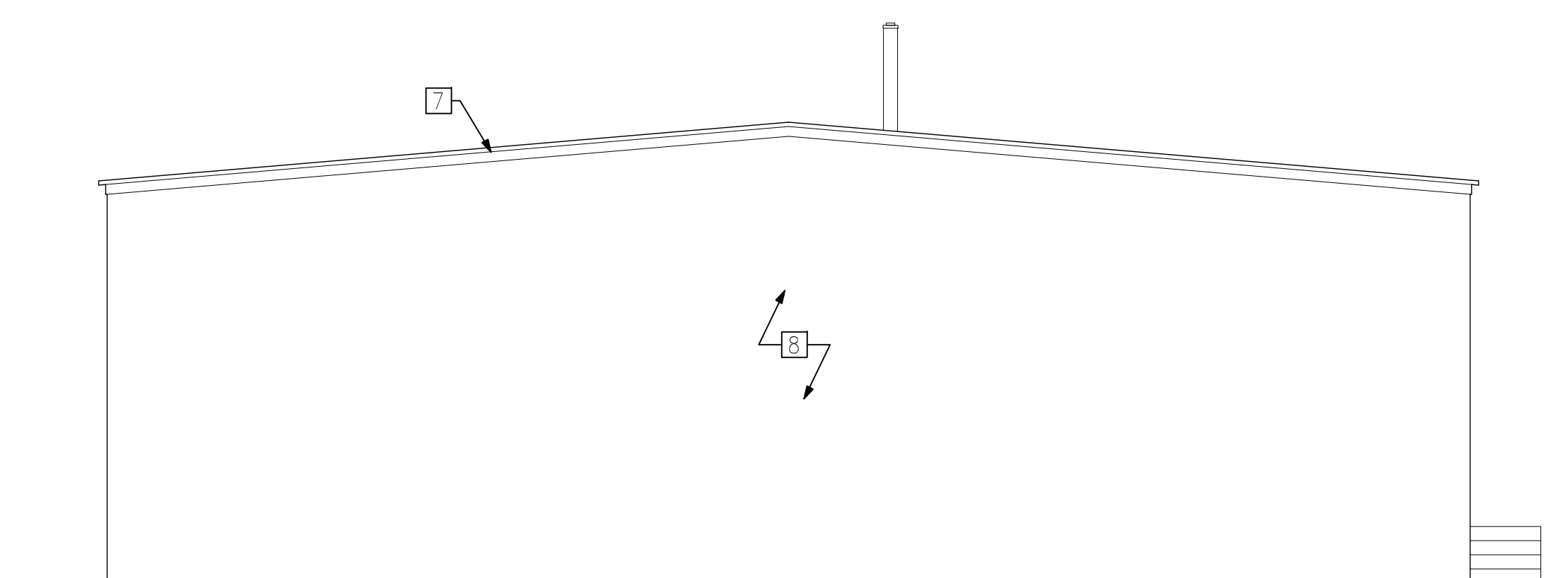

3 REAR ELEVATION - BUILDING 7A SCALE: 1/8" = 1'-0"

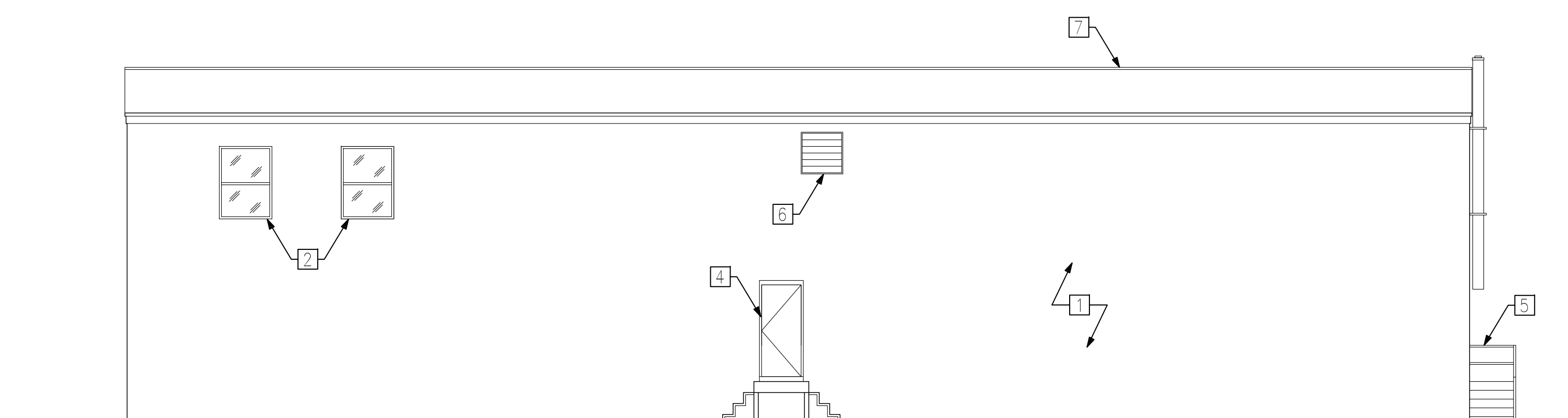

4 LEFT SIDE ELEVATION - BUILDING 7A SCALE: 1/8" = 1'-0"

**DRAWING NOTES:**

- 1 EXISTING C.M.U. WALL, TYPICAL.
- 2 EXISTING WINDOWS, TYPICAL.
- 3 EXISTING LOADING DOCK DOOR.
- 4 EXISTING EGRESS DOOR.
- 5 EXISTING STAIRS.
- 6 EXISTING EXHAUST VENT, TYPICAL.
- 7 EXISTING METAL ROOF, TYPICAL.
- 8 NEW METAL PANEL WALL.

2022-03-29 PLANNING BOARD

REV	DATE	REMARK
0		

- Marc R. Parette A.I.A.  
NCARB Registration 44264  
New Jersey Architect 10436  
New York Architect 024312  
Pennsylvania Architect 014798B  
Maryland Architect 10445  
New Jersey Planner 4981  
Alabama Architect 5996  
Louisiana Architect 6361  
Florida Architect AR 93131  
Michigan Architect 1301053053  
Nevada Architect 6311
- Gregory J. Somjen A.I.A.  
NCARB Registration 47178  
New Jersey Architect 13349  
Massachusetts Architect 9629  
Delaware Architect 6616  
Virginia Architect 0401 011210  
Connecticut Architect 8622  
New York Architect 032435-1  
Nevada Architect 6280  
District Of Columbia Architect 101294
- Edward H. Neighbour A.I.A.  
New Jersey Architect 11568

SIGNATURE

**BUILDING 7A  
ELEVATIONS**

THE SCALE REPRESENTED ON THESE DRAWINGS IS ONLY VALID IF THE DRAWING IS 47" x 37". DRAWINGS WHICH ARE NOT PLOTTED AT THE SPECIFIED SHEET SIZE ARE 30% TO SCALE.

EHN	SHEET NUMBER
PROJECT MANAGER	
TCM	A4.02
DRAWN BY	
9020	
PROJECT NUMBER	
29 MARCH 2022	
RELEASE DATE	© COPYRIGHT 2022 PARETTE SOMJEN ARCHITECTS, L.L.C.