

1 FRONT ELEVATION - BUILDING 2 SCALE: 1/8" = 1'-0"

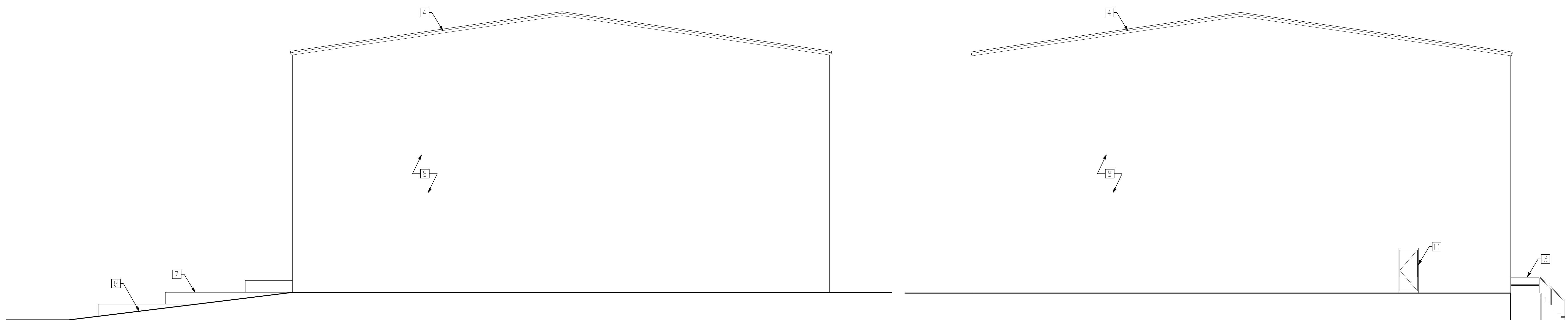

2 LEFT SIDE ELEVATION - BUILDING 2 SCALE: 1/8" = 1'-0" 3 RIGHT SIDE ELEVATION - BUILDING 2 SCALE: 1/8" = 1'-0"

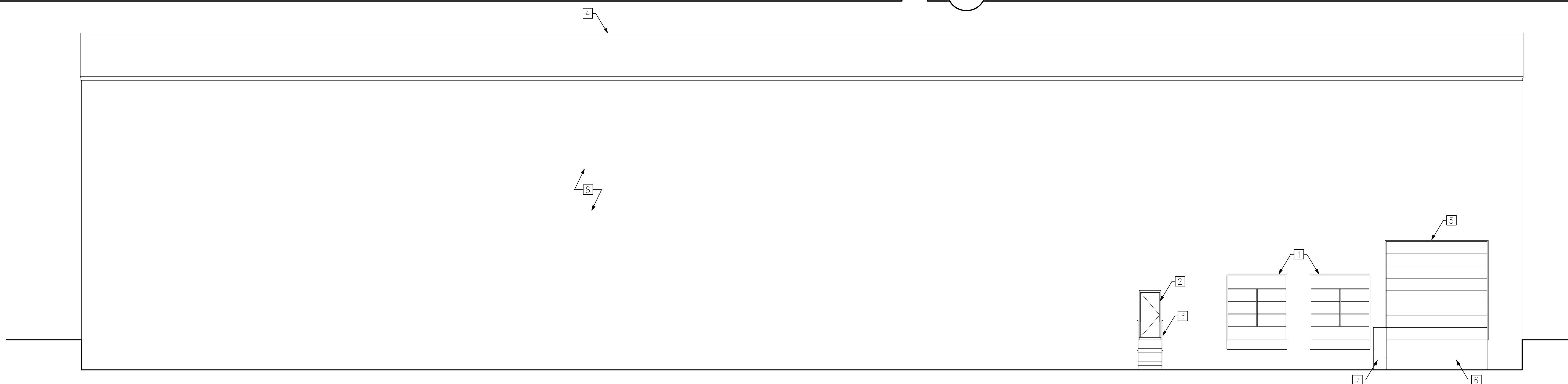

4 REAR ELEVATION - BUILDING 2 SCALE: 1/8" = 1'-0"

DRAWING NOTES:

- 1 EXISTING LOADING DOCK DOOR.
- 2 EXISTING EGRESS DOOR.
- 3 EXISTING STAIRS.
- 4 EXISTING METAL ROOF, TYPICAL.
- 5 EXISTING DRIVE IN DOOR.
- 6 EXISTING PAVED RAMP UP TO DRIVE IN DOOR.
- 7 EXISTING CONCRETE BLOCK CURB.
- 8 NEW METAL PANEL WALL, TYPICAL.
- 9 NEW 12' X 14' DRIVE IN DOOR.
- 10 NEW FRONT ENTRANCE STOREFRONT SYSTEM.
- 11 NEW 3' X 7' EGRESS DOOR.

PARETTE
SOMJEN

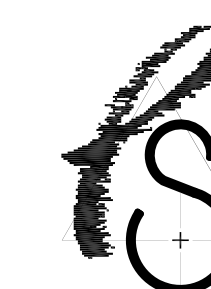

ARCHITECTS

A LIMITED LIABILITY CORPORATION
CERT. NO. 21A00009800
439 Route 46 East
Rockaway, NJ 07866
Tel. 973.586.2400
Fax. 973.586.2401
www.planetPSA.com

PROPOSED IMPROVEMENTS FOR:
PROLOGIS
BAYONNE BUILDING
PROJECT

148 E 5TH STREET
BAYONNE, NJ 07002
BLOCK: 359 LOT: 7

2022-03-29 PLANNING BOARD

REV	DATE	REMARK
0		
		<ul style="list-style-type: none"> □ Marc R. Parette A.I.A. 44264 NCARB Registration New Jersey Architect 10436 New York Architect 024312 Pennsylvania Architect 014798B Maryland Architect 10645 New Jersey Planner 4981 Alabama Architect 5996 Louisiana Architect 6361 Florida Architect AR 93131 Michigan Architect 1301053053 Nevada Architect 6311 □ Gregory J. Somjen A.I.A. 47178 NCARB Registration New Jersey Architect 13349 Massachusetts Architect 9829 Delaware Architect 6616 Virginia Architect 0401 011210 Connecticut Architect 8922 New York Architect 032435-1 Nevada Architect 6380 District Of Columbia Architect 101294 □ Edward H. Neighbour A.I.A. 11568 New Jersey Architect

SIGNATURE
**BUILDING 2
ELEVATIONS**

THE SCALE REPRESENTED ON THESE DRAWINGS IS ONLY VALID IF THE DRAWING IS 47" X 37". DRAWINGS WHICH ARE NOT PLOTTED AT THE SPECIFIED SHEET SIZE ARE 30% TO SCALE.

EHN	SHEET NUMBER
PROJECT MANAGER	
TCM	A4.04
DRAWN BY	
9020	
PROJECT NUMBER	
29 MARCH 2022	
RELEASE DATE	© COPYRIGHT 2022 PARETTE SOMJEN ARCHITECTS, L.L.C.