

JOHN F. KENNEDY MEMORIAL BOULEVARD
 (100.00' R.O.W.)

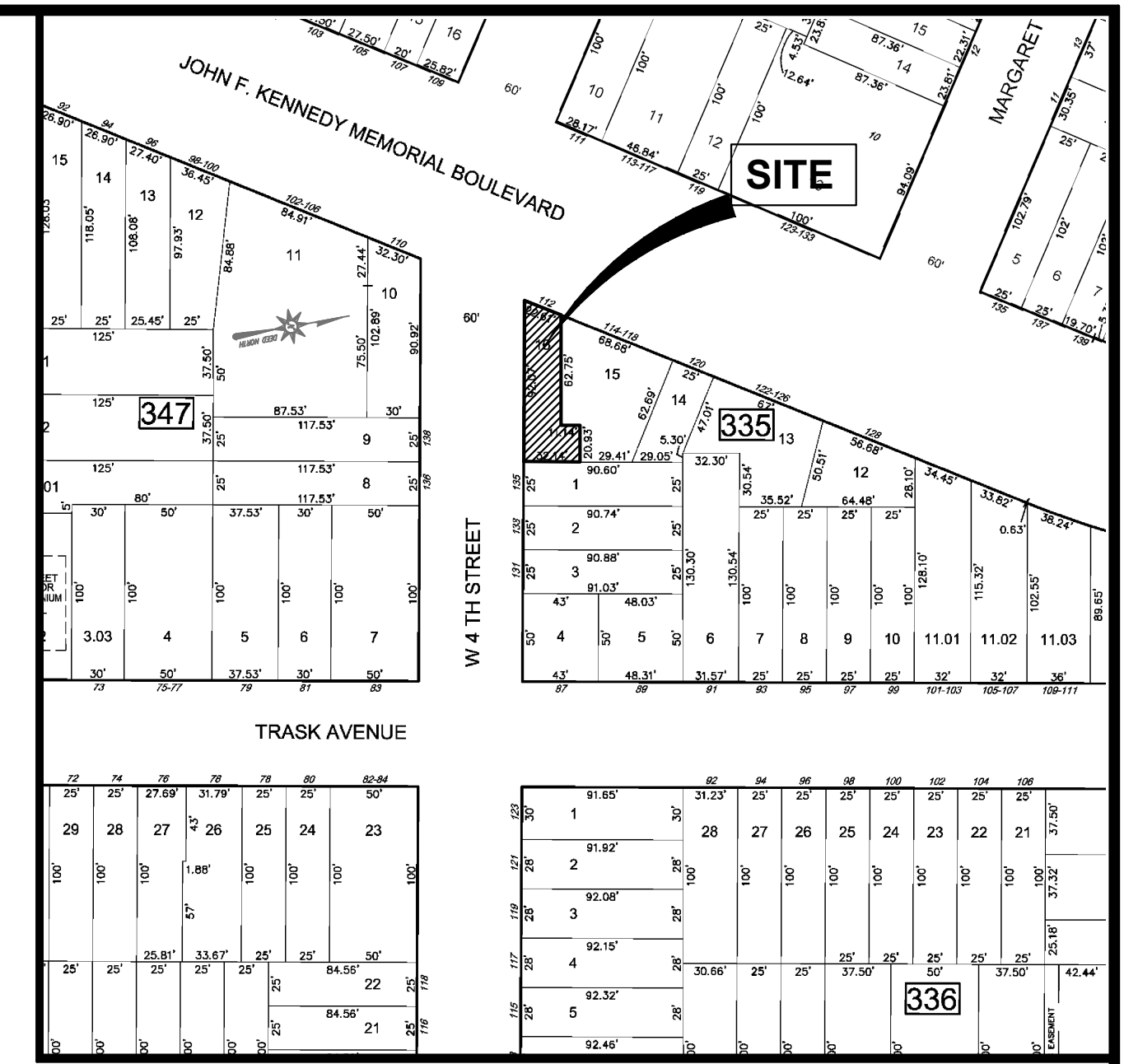
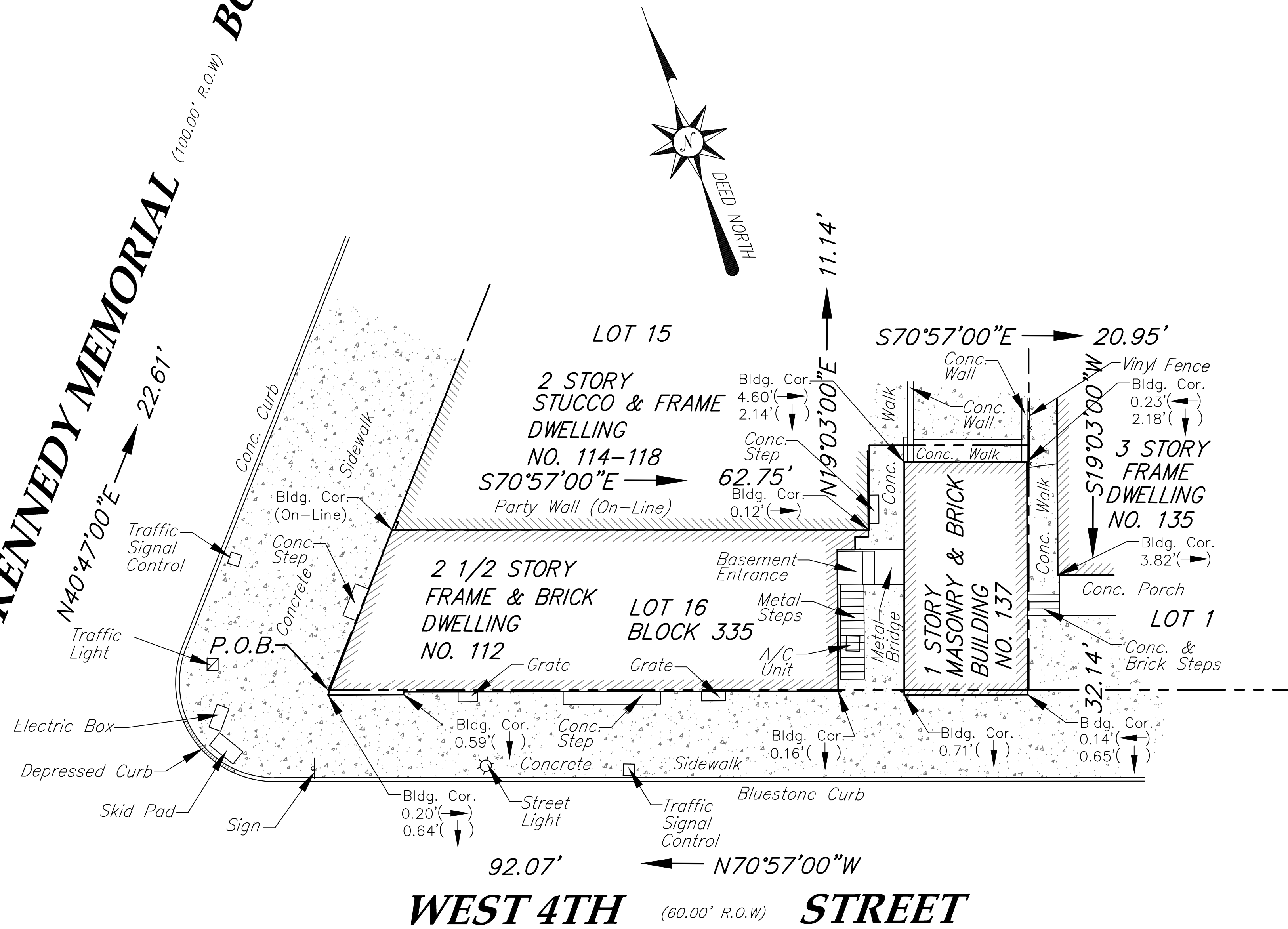

KEY MAP
SCALE: N.T.S.

GENERAL NOTES

- KNOWN AND DESIGNATED AS LOT 16 IN BLOCK 335 AS SHOWN ON THE OFFICIAL TAX MAP OF THE CITY OF BAYONNE, HUDSON COUNTY, NEW JERSEY, CONTAINING AN AREA OF 2,079.24 SQUARE FEET OR 0.047 ACRE.
- THIS SURVEY IS BASED UPON THE FOLLOWING DATA AND/OR EXCEPTIONS:

	YES	NO
DEEDS OF RECORD	X	
FILED MAP		X
TITLE SEARCH		X
TAX MAP/RECORD	X	
PRIOR SURVEY	X	
- THIS SURVEY REPRESENTS CONDITIONS VISIBLE ON OR ABOVE THE SURFACE OF THE GROUND AT THE TIME OF THE SURVEY. THE UNDERSIGNED PROFESSIONAL IS NOT RESPONSIBLE FOR THE PRESENCE OF UNDERGROUND UTILITIES OR STRUCTURES IF SAME ARE NOT VISIBLE OR OTHERWISE DISCLOSED BY ANY OF THE SHOWN DATA.
- A WRITTEN WAIVER AND DIRECTION NOT TO SET CORNER MARKERS HAS BEEN OBTAINED FROM THE ULTIMATE USER PURSUANT TO N.J.A.C.13:40-5.2(C).
- IF THIS DOCUMENT DOES NOT CONTAIN A RAISED IMPRESSION SEAL OF THE UNDERSIGNED PROFESSIONAL, IT IS NOT AN AUTHORIZED ORIGINAL DOCUMENT AND MAY HAVE BEEN ALTERED.
- THE COPYING OR REUSE OF THIS DOCUMENT OR PORTIONS THEREOF FOR OTHER THAN THE ORIGINAL PROJECT OR THE PURPOSE ORIGINALLY INTENDED WITHOUT THE WRITTEN PERMISSION OF HERBERT G. McDONALD ASSOCIATES, INC., IS PROHIBITED.
- THIS SURVEY MAP IS AN ACCURATE REPRESENTATION OF CONDITIONS EXISTING AS OF JUNE 20, 2022.
- THIS SURVEY IS BASED ON A PROPERTY SURVEY BY HERBERT G. McDONALD ASSOCIATES, INC., AND IS SUBJECT TO SUCH FACTS THAT MAY BE DISCLOSED BY A COMPLETE UP TO DATE AND THOROUGH TITLE REPORT OF THE SUBJECT PROPERTY.

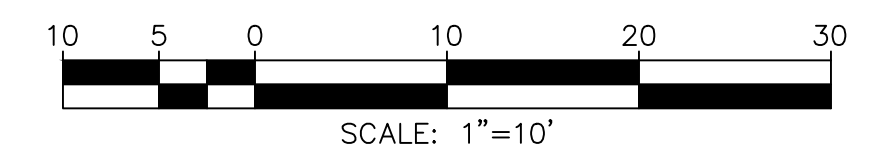

No.	REVISION	DATE	BY
PROPERTY SURVEY MAP FOR			
112 JOHN F. KENNEDY MEMORIAL BOULEVARD			
LOT 16 IN BLOCK 335			
SITUATED IN CITY OF BAYONNE, HUDSON COUNTY, NEW JERSEY			
HERBERT G. McDONALD ASSOCIATES, INC.			
A LICENSED PROFESSIONAL LAND SURVEYING AND PLANNING GROUP			
205 ROUTE 9 NORTH, STE. 1, FREEHOLD, NEW JERSEY 07728			
TEL. (732) 303-8255, FAX (732) 303-8104 Email: HGMASSOC97@aol.com			
NJ CERTIFICATE OF AUTHORIZATION LIC. NO. 24GA28065400			
HERBERT G. McDONALD, P.L.S., P.P. PROFESSIONAL LAND SURVEYOR, N.J. LIC. NO. 34030, PROFESSIONAL PLANNER, N.J. LIC. NO. 4219			DATE: 06/23/2022
JOB NO.: 22-06-3395			SCALE: 1" = 10'
DRAWN BY: M. A. S.			CHECKED BY: H. G. M.
DATE: 06/23/2022			