

THIS CERTIFICATION IS MADE ONLY TO HEREIN NAMED PARTIES FOR PURCHASE OR MORTGAGE OF HEREIN DELINEATED PROPERTY BY ABOVE NAMED PURCHASER. NO RESPONSIBILITY OR LIABILITY IS ASSUMED BY SURVEYOR FOR USE OF SURVEY FOR ANY OTHER PURPOSE INCLUDING, BUT NOT LIMITED TO, USE OF SURVEY FOR SURVEY AFFIDAVIT, RESALE OF PROPERTY, OR TO ANY OTHER PERSON NOT LISTED IN CERTIFICATION, EITHER DIRECTLY OR INDIRECTLY.

SUBJECT TO EASEMENTS AND RESTRICTIONS THAT AFFECT SUBJECT PROPERTY. SUBJECT TO AN ACCURATE TITLE SEARCH. UNDERGROUND UTILITIES-UNDERGROUND TANKS-TREES-LANDSCAPE FEATURES-HAZARDOUS WASTE-FRESHWATER WETLANDS-FLOOD-RIPARIAN DELINEATIONS, IF ANY, ARE NOT SHOWN HEREIN.

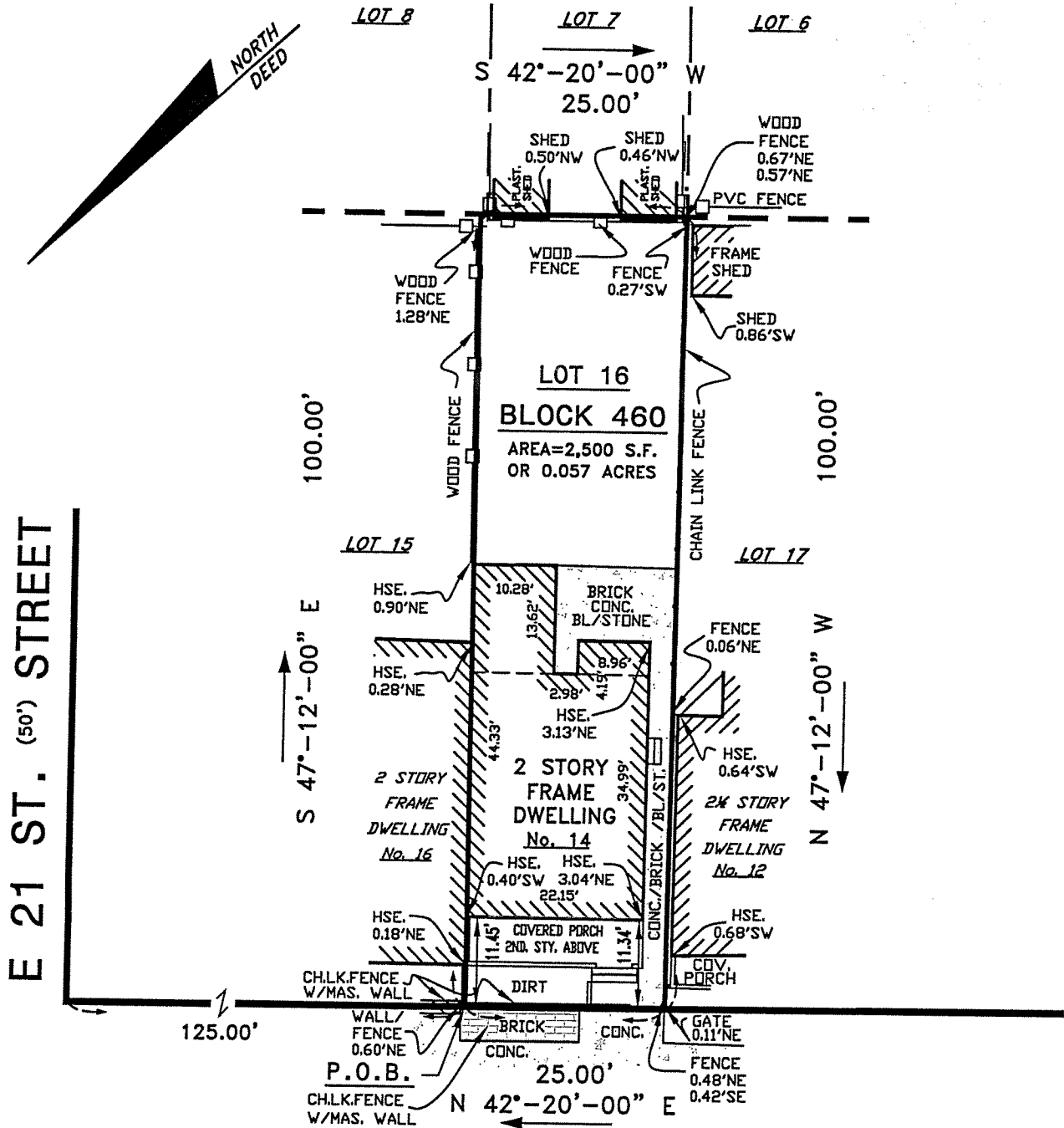

PROSPECT (50') AVENUE

(FORMERLY RAILROAD AVENUE)

A WRITTEN WAIVER AND DIRECTION NOT TO SET CORNER MARKERS HAS BEEN OBTAINED FROM THE ULTIMATE USER PURSUANT TO P.L.2003, c.14(C45: 8-36.3) AND N.J.A.C. 13:40-5.1 (d).

THIS MAP OR ANY PART THEREOF NOT TO BE REPRODUCED WITHOUT WRITTEN CONSENT OF GB ENGINEERING, LLC AND/OR DWN © COPYRIGHT.

ALTHOUGH ABSOLUTE, OFFSET DIMENSIONS ARE NOT TO BE USED FOR PERMANENT CONSTRUCTION. NO CORNER STAKES HAVE BEEN REQUESTED OR SET.

MAP OF PROPERTY FOR HENRY BUDNY

CITY OF BAYONNE

SURVEY CERTIFIED TO: HENRY BUDNY

HUDSON COUNTY, NEW JERSEY

SCALE: 1" = 20' DATE: FEBRUARY 9, 2023

CERTIFICATE OF AUTHORIZATION NO: 24GA-28110300

LOT: 16 T.M. BLOCK: 460 T.M.
 F.M. F.M.

MAP: CITY OF BAYONNE TAX MAP.

GB ENGINEERING, LLC
 ENGINEERS AND SURVEYORS
 144 JEWELL STREET GARFIELD, NEW JERSEY 07026
 EMAIL: GBSURVEYOR@AOL.COM
 TEL (973) 340-0948 FAX (973) 340-0015

THOMAS G. STEARNS III - LIC. #GB40959
 N.J. PROFESSIONAL ENGINEER & LAND SURVEYOR